

## 2018 Wood Stove Exchange Program

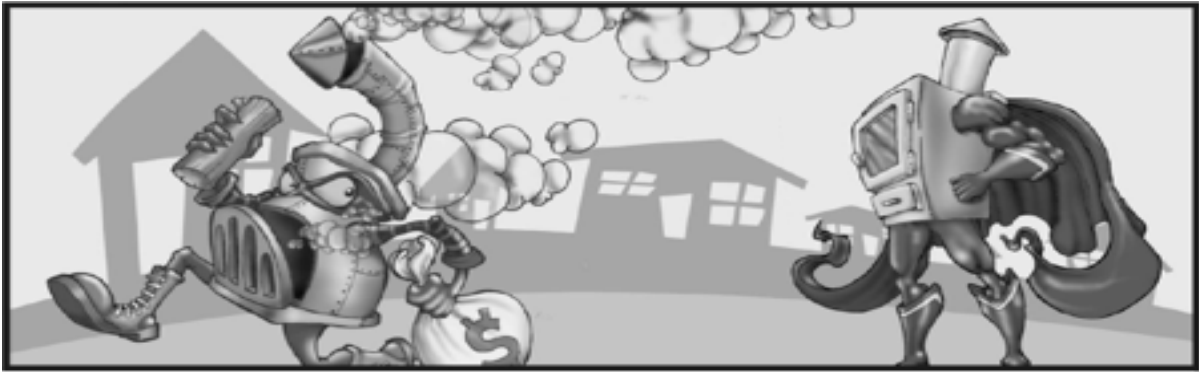

There's up to **\$1900.00** waiting for you as a incentive to recycle non-certified wood burning appliances and replace them with certified EPA appliances or some other more efficient heat source.

Rebate Type	BVLD AMS Rebate	Town of Smithers Top Up	Total	Rebate Description
1	\$250	0	\$250	BVLD AMS wood Stove Exchange Program
2	\$400	0	\$400	BVLD AMS wood Stove Exchange Program
3	\$250	\$750	\$1,000	ToS, old appliance was Secondary Heat Source and new appliance uses stack wood
4	\$400	\$750	\$1,150	ToS, old appliance was Secondary Heat Source and new appliance uses pellets or some other form of energy
5	\$250	\$1,500	\$1,750	ToS, old appliance was Primary Heat Source and new appliance uses stacked wood
6	\$400	\$1,500	\$1,900	ToS, old appliance was Primary Heat Source and new appliance uses pellets or some other form of energy

BVLD AMS=Bulkley Valley Lakes District Airshed Management Society  
ToS=Town of Smithers

Live in the Bulkley Valley Lakes District Airshed?  
You qualify for \$250 or \$400

- 1) \$250 for the replacement of an uncertified wood burning stove with a qualifying EPA or CSA certified replacement or an uncertified wood furnace with an EPA or CSA certified wood furnace.
- 2) \$400 for the change-outs to a cleaner burning appliance such a pellet stove, an electric heat pump, or a gas or propane stove.

Live in the Town of Smithers?

You qualify for \$250 or \$400 plus either \$750 or \$1500!

- 1) \$750 if the wood burning appliance is a secondary source of heat for your home or shop and is listed below.
- 2) \$1500 if the wood burning appliance is a primary heat source in your residence and listed below.

We also have a few conditions:

- 1) residents live within the Town of Smithers boundaries for the additional rebate
- 2) there is still money available for each rebate type (first come, first serve)
- 3) old appliances are recycled or decommissioned and proof provided
- 4) cleaner burning appliances such a pellet stove, an electric heat pump, or a gas or propane stove or EPA certified wood appliances are installed and proof provided
- 5) if wood is your primary heat source we also need proof of this

Proof is simple - a signature from your dealer and/or recycler, a copy of your home insurance heating clause will also suffice.

### **APPLIANCES in residences or shops in that can be changed out under this program include:**

- A free-standing non-EPA certified “stove”. A “homemade” or ‘barrel’ stove.
- A so-called “airtight” non-EPA certified fireplace insert, or tube type heat exchanger with a face plate and door (like the ‘Free Heat Machine’ or Welenco) that is currently installed in an open-hearth fireplace.
- A non-EPA certified “wood furnace” (ducted, forced air, home heating appliance) - may only be replaced by an EPA certified wood furnace or Pellet furnace.
- A wood-burning Cook Stove.
- In select cases other smoky appliances.

### **Qualifying Products to Replace Original Appliances**

- 1 An EPA-certified wood stove or pellet stove or an Enerchoice designated natural gas or propane fuelled stove or fireplace
- 2 An EPA-certified wood insert or pellet insert, an Enerchoice designated natural gas or propane fuelled insert, or an electric insert.
- 3 An EPA-certified factory-built wood fireplace

- This may only be accepted if it is replacing a non-EPA-certified wood stove or non-EPA-certified wood insert and not an existing factory-built fireplace
- 4 An electric heat pump that meets the criteria for BC Hydro's [heat pump rebate](https://www.bchydro.com/powersmart/residential/savings-and-rebates/current-rebates-buy-backs/home-renovation-rebates/rebates.html) (hyperlink to <https://www.bchydro.com/powersmart/residential/savings-and-rebates/current-rebates-buy-backs/home-renovation-rebates/rebates.html>) or the criteria for the Oil to Heat Pump Incentive (hyperlink to <http://oiltoheatpump.ca/>).
  - 5 An EPA or CSA B415 certified wood or pellet furnace ONLY if it is replacing an existing uncertified wood-burning furnace.

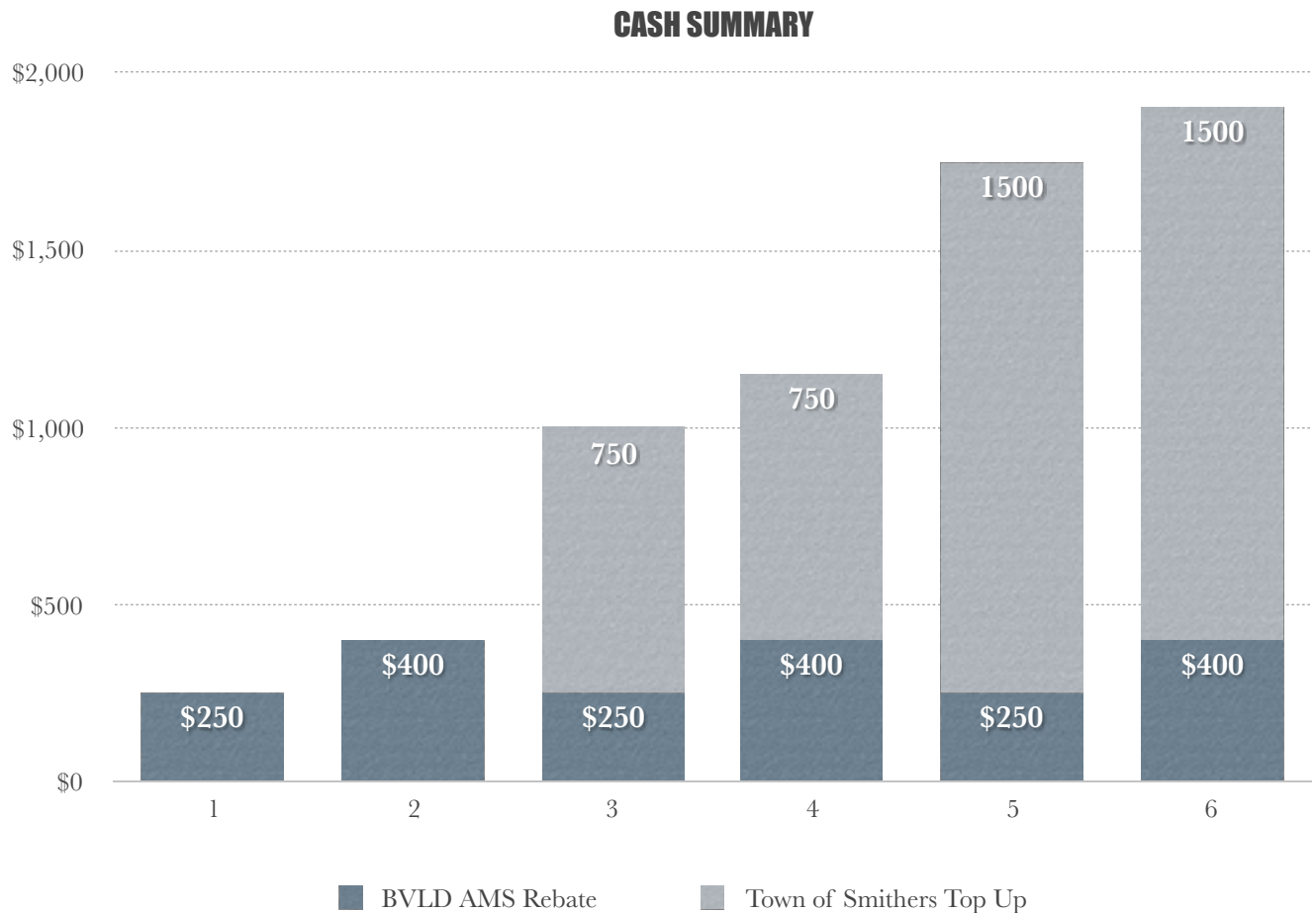

**To qualify contact** the BVL D Airshed Management Society or Sue Brookes at Email: [coordinator@cleanairplan.ca](mailto:coordinator@cleanairplan.ca), url: [coordinator@cleanairplan.ca](http://coordinator@cleanairplan.ca) or [www.bcairquality.ca](http://www.bcairquality.ca)

Society Mail: BAG 5000, 3726 Alfred Avenue, Smithers, BC, V0J 2N0, mark to the attention of Ben Weinstein, Meteorologist, Ministry of the Environment

## 2018 Wood Stove Exchange Rebate

Email: [coordinator@cleanairplan.ca](mailto:coordinator@cleanairplan.ca) Society Mail: BAG 5000, 3726 Alfred Avenue, Smithers, BC, V0J 2N0, mark to the attention of Ben Weinstein, Meteorologist, Ministry of the Environment

Name of Resident: \_\_\_\_\_

Street Address, Town, location of appliance: \_\_\_\_\_

Mailing Address (where do you want rebate sent?)

Street: \_\_\_\_\_ City: \_\_\_\_\_ Prov: B.C.

PC: \_\_\_\_\_

Phone: \_\_\_\_\_ E-Mail: \_\_\_\_\_

Old Appliance Model Name: \_\_\_\_\_

Serial #: \_\_\_\_\_

Is your appliance designated as an Enerchoice or EPA certified?

Appliance Fuel (choose 1) Gas /Pellet /Propane /Electric /Wood

Appliance Model, Serial #: \_\_\_\_\_

Value of new unit \$ \_\_\_\_\_

Store Name: \_\_\_\_\_ Dealer's Invoice#: \_\_\_\_\_

Dealer signature verifies the new stove meets the 2018/19 Woodstove Exchange Requirements and is EPA certified.

Dealer Signature \_\_\_\_\_ Date \_\_\_\_\_

Installer signature verifies that the new stove is installed in accordance with WETT certification requirements or best practices. Installing it yourself? A photo of the newly installed stove will suffice.

Installer/Inspector Name &

Signature \_\_\_\_\_ Date \_\_\_\_\_

Recycler signature verifies that the old appliance has been destroyed and left with recyclers and will not be used again for the burning of solid fuel. A dealer signature is acceptable!

Recycler Signature \_\_\_\_\_ Decommissioned/Drop

Date: \_\_\_\_\_

Proof that wood burning appliance was a primary source of heat in the Town of Smithers is included.

Did You Know:

The Town of Smithers Works Yard has kindly been serving as recyclers for years now! They are open business hours, 5 days a week. 2888 19th Avenue, Smithers



Now what?

1. For more info. go to [www.bcairquality.ca](http://www.bcairquality.ca) , email [coordinator@cleanairplan.ca](mailto:coordinator@cleanairplan.ca) or call Sue at 250 877-8739.
2. Resident pays retail price for stove and installation. (Ask about manufacturer or retailer discount at the point of sale).
3. Resident arranges disposal of old stove to dealer or recycler for decommissioning. (Dealer may be able to arrange this for you).
4. Resident then gets signatures to confirm old is out and new is in.
5. Email or mail form to the attention of Ben Weinstein, Meteorologist, Ministry of the Environment, BAG 5000, 3726 Alfred Avenue, Smithers, BC, V0J 2N0, attention
6. We will determine your rebate qualifications cut one or two checks and mail them to you.

**To qualify contact** the BVLD Airshed Management Society or Sue Brookes at  
Email: [coordinator@cleanairplan.ca](mailto:coordinator@cleanairplan.ca), url: [coordinator@cleanairplan.ca](mailto:coordinator@cleanairplan.ca) or  
[www.bcairquality.ca](http://www.bcairquality.ca)

Society Mail: BAG 5000, 3726 Alfred Avenue, Smithers, BC, V0J 2N0, mark to the attention of Ben Weinstein, Meteorologist, Ministry of the Environment