

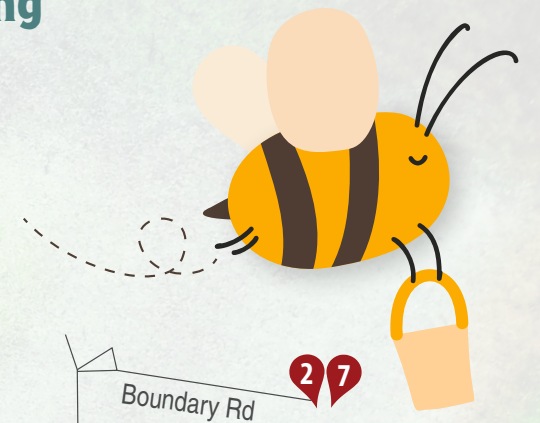

**Scenic Driving Routes**

**Tyhee Lake Provincial Park, Campground & RV Park**

**Hiking, Snowshoeing & Cross-Country Skiing**



**Honey Farm, Horse-Drawn Wagon & Sleigh Rides**

# Touch of Telkwa Tour

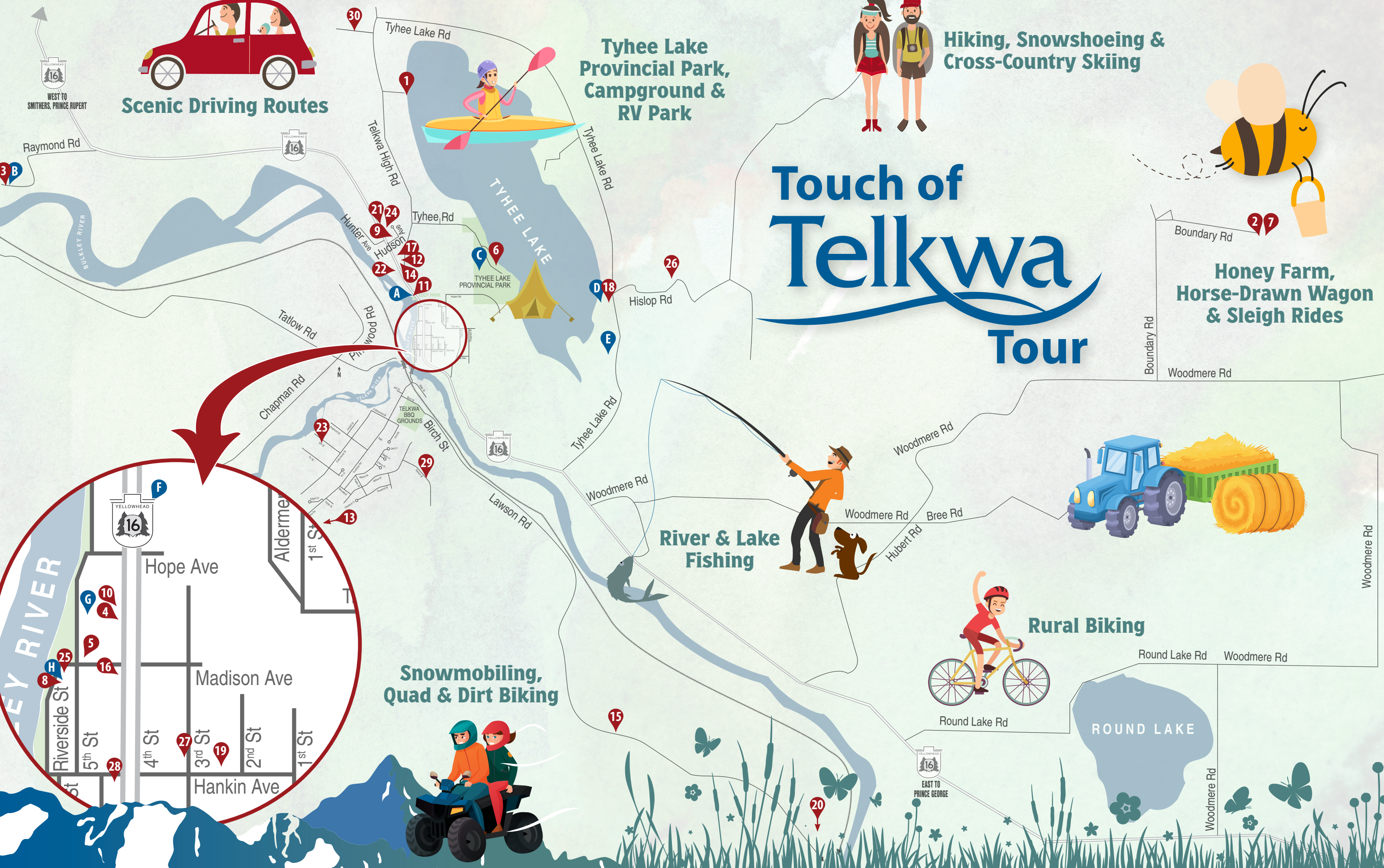

**River & Lake Fishing**

**Rural Biking**

**Snowmobiling, Quad & Dirt Biking**





# Telkwa Retail Businesses & Attractions

## ATTRACTIONS / EXCURSIONS

- 1 **ALPINE LAKES AIR** • Flightseeing / Seaplane Base  
5130 Seaplane Base Rd • 250-846-9488 • alpinelakesair.com
- 2 **B AND T ADVENTURES** • Wagon / Sleigh Rides  
6266 Boundary Rd • 778-202-0480 • bandtrides.com
- 3 **FRONTIER FARWEST** • Fishing Charter / Event Location  
1275 Raymond Rd • 877-846-9153 • bulkleysteelhead.com
- 4 **TELKWA MUSEUM & INFO CENTRE**  
1620 Highway 16 • 250-846-9656
- 5 **TELKWA READING CENTRE** • Library  
5000 Madison Ave • 250-846-9286
- 6 **TYHEE LAKE PROVINCIAL PARK**  
• Swimming Beach, Playground, Bird Viewing, Trails, etc.  
Tyhee Lake Rd • 250-877-1752 • bcparks.ca/tyhee-lake-park

## FOOD

- 7 **BULKLEY VALLEY HIVE & HONEY** • Honey Products  
6266 Boundary Rd • 778-202-0480 • bulkleyvalleyhoney.com
- 8 **THE CREAMERY & REEL COFFEE** • Café & Coffee Roaster  
1655 Riverside St • 250-643-5039 • innatthecreamery.ca
- 9 **OLIVIA'S CAFÉ** • Café  
1207 Highway 16 • 250-643-8622 • FB: cafehwy16
- 10 **RIVERBEND ICE CREAM SHOPPE** • Summer Only  
Museum Parking Lot, Highway 16 • 250-917-9323
- 11 **RIVERSIDE KITCHEN CO.** • Catering / Frozen Meals  
1428 Highway 16 • 778-239-0004 • riversidekitchenco.com  
"Please call ahead"
- 12 **RUDOLPH'S PURE SAUSAGE** • German Sausages  
1303 Hwy 16 • 250-846-5588 • FB: rudolphspuresausage
- 13 **TELKWA HONEYBEE** • Honey Products  
10242 Skillhorn Rd • 250-643-8533
- 14 **TYHEE MARKET** • Grocery Market / Local Products  
1349 Highway 16 • 778-643-2979 • tyhee-market.weebly.com
- 15 **W. DIAMOND RANCH\*** • hormone-free, grass fed meat  
13380 Lawson Rd • 250-846-5168 • wdiamondranch.ca  
"Please call ahead"

## RETAIL / BEAUTY / FITNESS

- 16 **ALL FOR LESS WAREHOUSE INC.** • Household Retail  
1656 Highway 16 • 250-846-5529 • allforless.ca
- 17 **ART & SOUL POTTERY** • Artisan Pottery Shop  
1269 Highway 16 • 250-846-5727 • artandsoulpottery.ca
- 18 **BIRCH LANE GALLERY\*** • Artist  
7791 Tyhee Lake Rd • 250-877-2839 • birchlanegallery.com  
"Please call ahead"
- 19 **JUNIPER HEALTH & FITNESS** • Gym & Classes  
2200 Hankin Ave • 778-210-0567  
juniperhealthandfitness.ca
- 20 **KALMAR CAT HOTEL** • Cat Boarding  
16809 Quick Station Rd • 250-926-0195  
kalmarcatotel.com
- 21 **MIDWAY SERVICE** • Gas & Propane  
1207 Highway 16 • 250-846-5320
- 22 **MISTY MOUNTAIN MASSAGE** • Massage Therapy  
mobile unit • 250-846-5526
- 23 **BULKLEY VALLEY HOME CENTRE (CASTLE)**  
Lumber, Hardware • 1300 Highway 16 • 250-846-5856  
www.bvhome.ca

- 23 **RIVERS EDGE GLASS STUDIO\*** • Artist  
1399 Elm St • 250-643-2241  
"Please call ahead"
- 24 **RIDGELINE PHYSIOTHERAPY** • Physiotherapy  
1207 Highway 16 • 250-570-7250  
ridgelinephysiotherapy.ca
- 25 **RIVERSIDE MASSAGE THERAPY**  
Massage Therapy • 1655 Riverside St • 250-643-8771  
riversidemassage.clinic
- 26 **SUNNY HILL WOODWORK & CONSTRUCTION**  
Carpentry • 11656 Hislop Rd. • 250-846-9240
- 27 **ENVY HAIR STUDIO** • Hair Salon  
1708 3rd St • 778-210-1653
- 28 **VALLEY HAIR DESIGN** • Hair Salon  
Suite B, 1415 Hankin Ave • 250-877-2439
- 29 **WOODEN THINGS BY SIEGER** • Games, Toys  
1917 Spruce Dr • 250-846-5311
- 30 **WOOLY EWE YARN SHOP** • Cozy Yarn Shop/ Yurt  
4490 Fox Rd • 250-876-8837 • www.woolyewe.ca

# Accommodations

- A **TELKWA RIVER HOUSE**  
1508 Highway 16 • 250-846-9666
- B **FRONTIER FARWEST**  
1275 Raymond Rd • 877-846-9153  
bulkleysteelhead.com

- C **TYHEE LAKE PROVINCIAL PARK** • RV/Camping  
Tyhee Lake Rd • 250-877-1752  
bcparks.ca/tyhee-lake-park
- D **LAKEFRONT ESCAPE**  
7671 Tyhee Lake Rd • 778-210-1461  
www.lakefrontescape.ca

- E **TYHEE LAKE GUEST RANCH**  
8265 Tyhee Lake Rd • 250-643-1740  
tyhee-lake-ranch.tripod.com
- F **EDDY PARK LODGE**  
1565 Highway 16 • 250-877-0252  
watsonoutdoors.ca

- G **TELKWA RIVERSIDE B&B**  
1613 Riverside St • 250-877-3387
- H **INN AT THE CREAMERY**  
1655 Riverside St • 250-643-5039  
innatthecreamery.ca